

Planning Permit No. 2067/15/2016  
**APPROVED**  
 SUBJECT TO THE CONDITIONS IN THIS OFFICE LETTER.  
 No. 1255/2016 Date 3-8-16  
 FOR MEMBER SECRETARY  
 MADRAS METROPOLITAN DEVELOPMENT AUTHORITY  
 MADRAS - 600 008

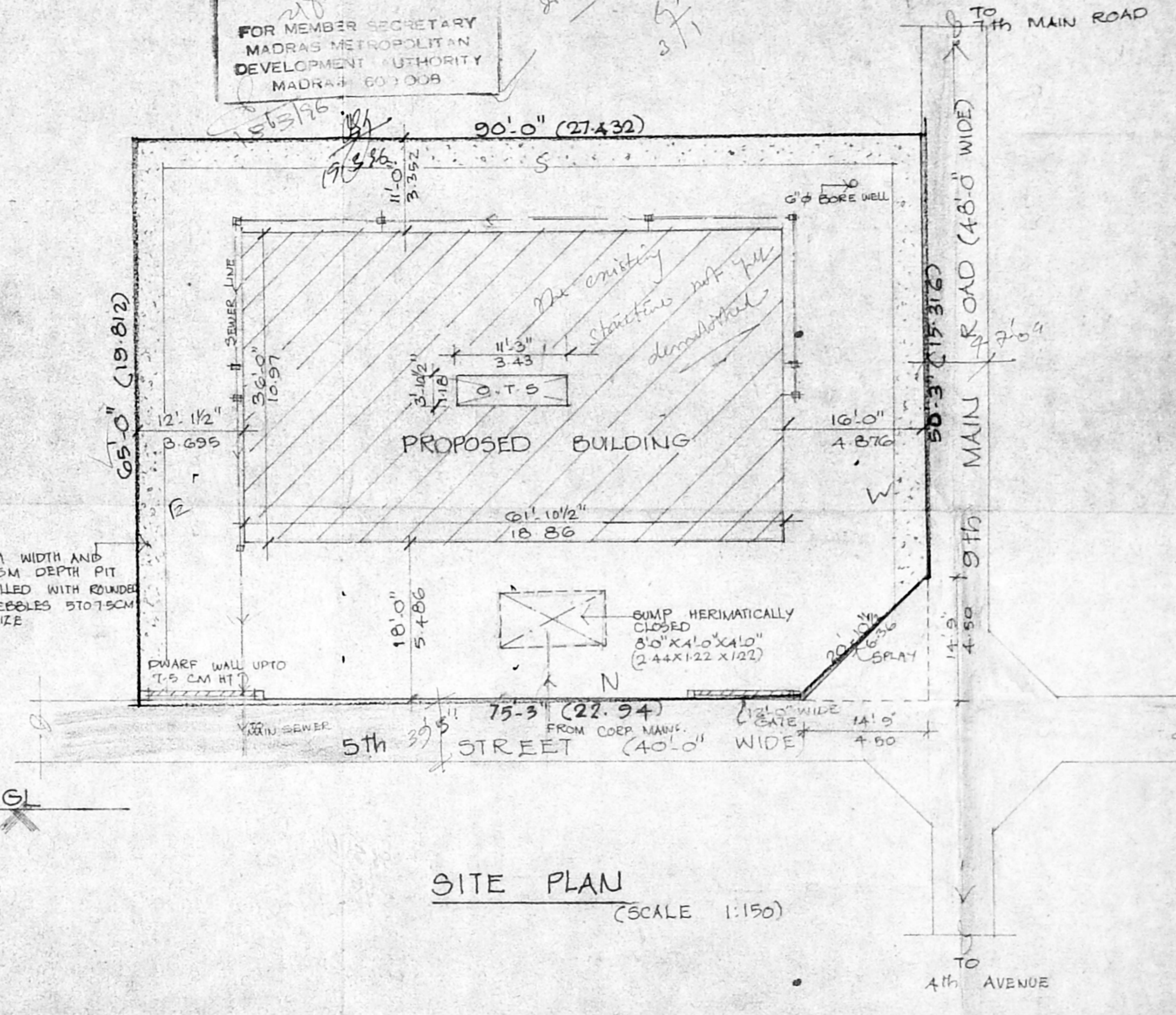
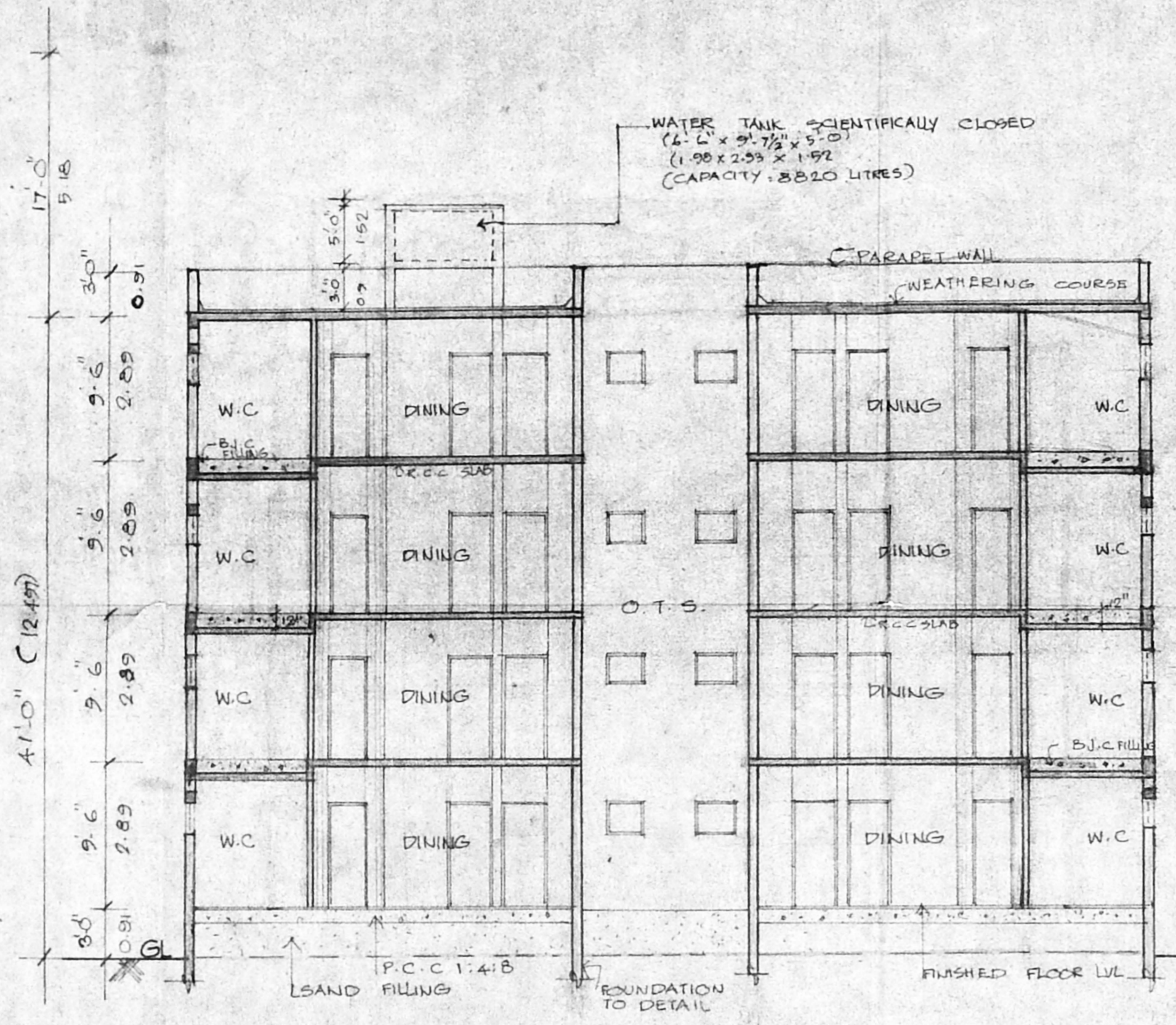
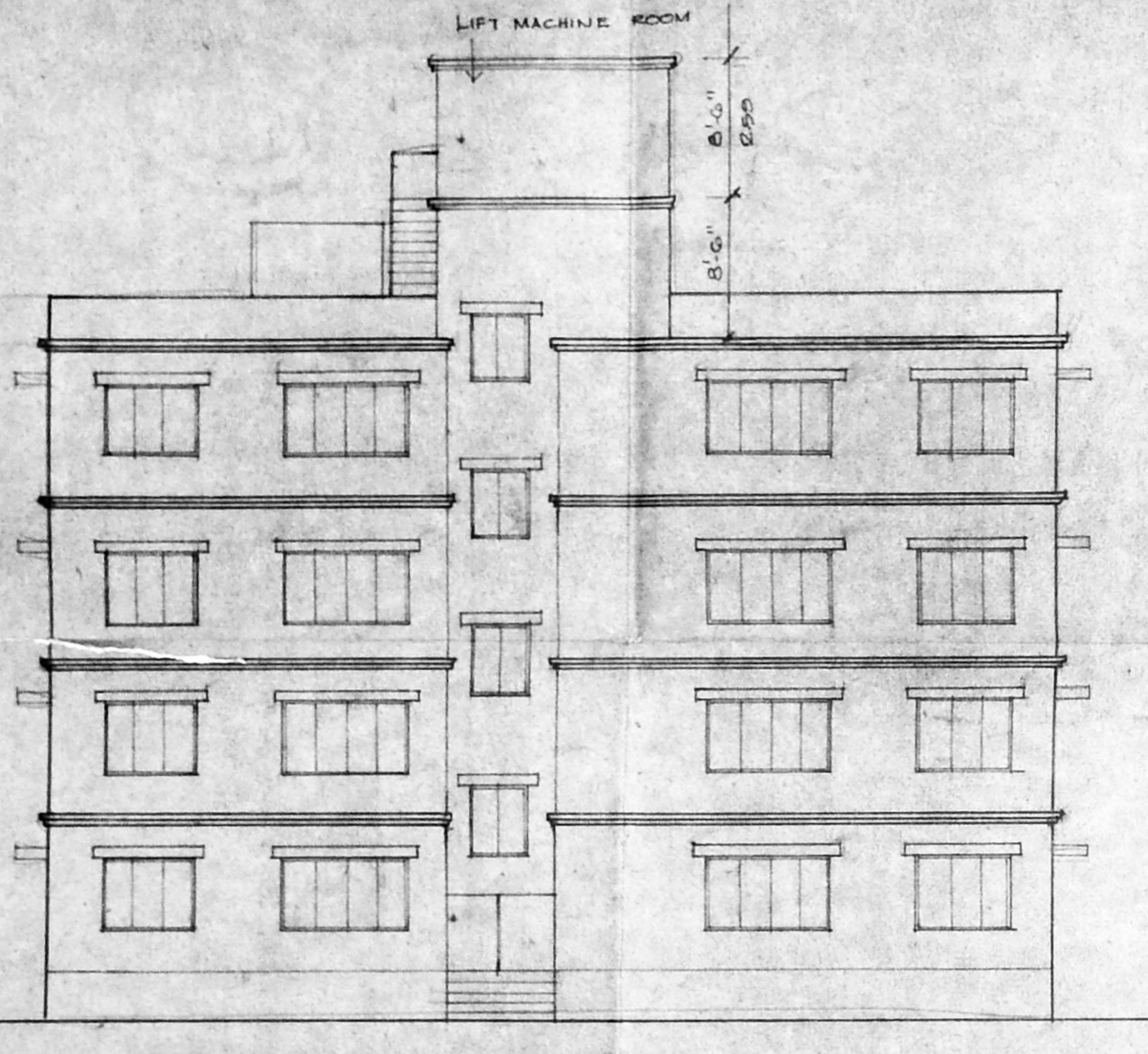

**SCHEDULE OF JOINERY**

TYPE	DESCR.	SIZE (METRIC)	QTY
D1	DOOR	3'0" x 7'0"	107 x 213
D2	DOOR	2'6" x 7'0"	109 x 213
D3	DOOR	2'0" x 7'0"	217 x 213
W1	WINDOW	3'0" x 4'0"	244 x 137
W2	DOOR	2'0" x 4'0"	122 x 137
V	VENTILATOR	1'0" x 2'0"	0.91 x 60

- SPECIFICATIONS**
- R.C.C. COLUMN FOUNDATION.
  - BRICK WORK IN BASEMENT, SUPER STRUCTURE AND PARAPET WALL ARE TO BE IN CM 1:5.
  - R.C.C. IN C/C 1:2:4 FOR ROOF SLAB, BEAM ETC.
  - FLOORING IN MOSAIC.
  - PLASTERING ARE IN CM 1:4.
  - ALL WOODWORKS ARE IN COUNTRY WOOD.
  - TWO COATS OF PAINT OVER ONE COAT OF PRIMER.
  - TWO COATS OF COLOUR WASH OVER ONE COAT OF WHITE WASH.
  - WEATHERING COURSE LAID IN CM WITH TWO COURSE OF FLAT TILES IN SLOPE.

**AREA STATEMENT**

	SQFT	SQ.M
PLOT AREA	5825.00	541.357
GROUND FLOOR AREA	2183.907	202.969
FIRST FLOOR AREA	2183.907	202.969
SECOND FLOOR AREA	2183.907	202.969
THIRD FLOOR AREA	2183.907	202.969
TOTAL AREA	8735.638	811.866

F.S.1 - 1:400  
 PLOT COVERAGE - 37.49%

PROPOSED RESIDENTIAL BUILDING AT PLOT NO: 2582, CAI-90), ANNA NAGAR, MADRAS - 600040. S.NO: 66 (PT), DIV NO: 66 NADUVAKKARAI VILLAGE.

SCALE 1" = 8'-0" DATE 17.12.99  
 JOB NO. 524 DRAWN J.M

**COLOUR INDEX**

PROPOSED	[Line Style]
ROAD	[Line Style]
BOUNDARY	[Line Style]
SEWAGE LINE	[Line Style]

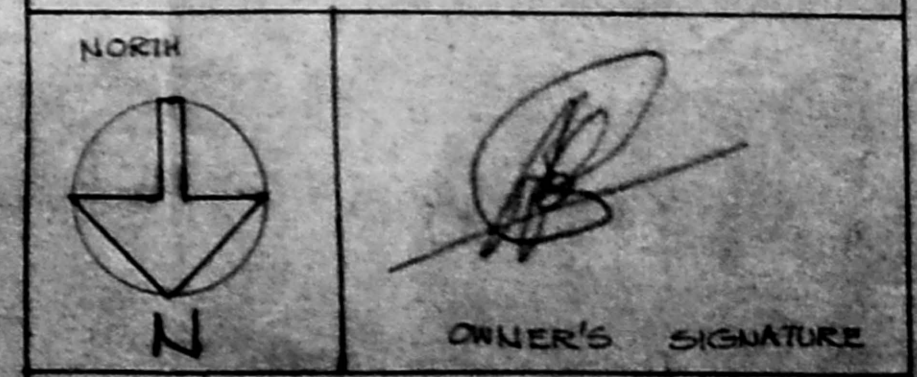

ARCHITECT: *R. Sathyanarayana*  
**R. SATHYANARAYANA, B.Arch.**  
 COUNCIL OF ARCHITECTURE  
 C.A. NO. 86/9009, R.A. NO. 92  
 R.O.B. ANNA NAGAR,  
 MADRAS - 600040.

